CONFIDENTIAL

DRW. NO.	Sheet. No.
A119635-001	/

記号x数	変 更 内 容 REVISION DESCRIPTION	承認	検図	担当	年月日	変更通知書No.
B x						
C x						
D x						
E x						
F x						

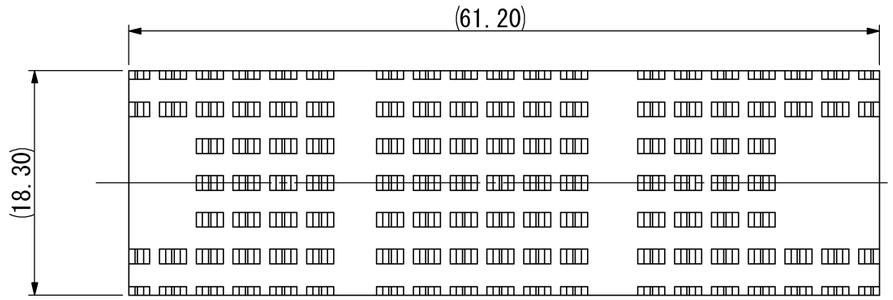

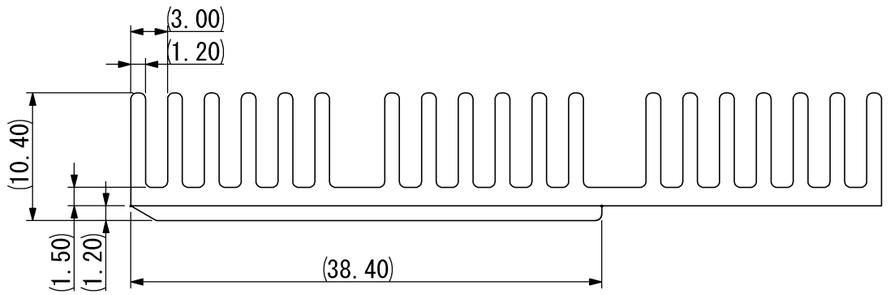

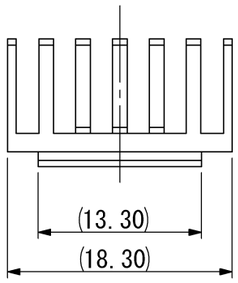

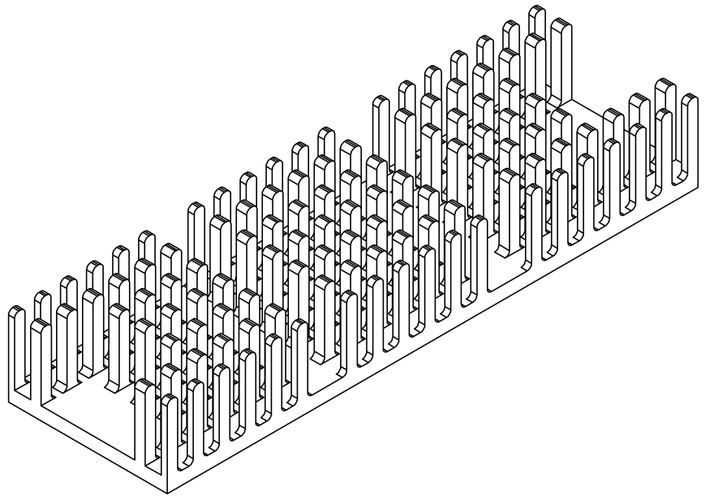

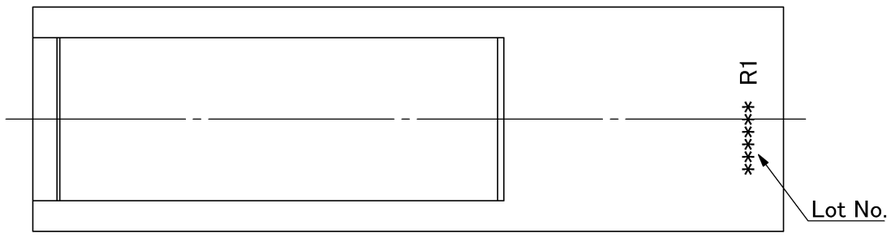

記事 NOTE

1. 標準梱包はトレイとする。(梱包仕様書 R119635-001)
   Standard packiging shall be Tray packing.
   Refer to Packaging Spec. R119635-001 for details.

2. Lot No.
   Lot No.: 160303 R1
   - R1: Revision(Drawing will be revised when the design changed)
   - 160303: Date of manufacture(yy/mm/dd)

発行 '18.05.30 山一電機(株)

1	Heatsink	1	Aluminum	Ni plating
部品番号 ITEM	部品名 DESCRIPTION	個数 QNT.	材質・寸法 METERIAL	記事 CONTENT

指定外公差 ±0.3
Tolerances ±0.3 unless otherwise specified.
( )寸法は参考値 ( )Reference value.

尺度 SCALE	2/1	承認 APP.	承認 APP.	検図 CHK.	製図 DRW.	設計 DSGN.
単位 DIMENSION	mm	18/05/11	18/05/11	18/05/11	18/05/11	18/05/11
三角図法 3RD. ANGLE PROJECTION		T. Ito	S. Sato	M. Saito	Y. Ishii	Y. Ishii

山一電機株式会社
YAMAICHI ELECTRONICS Co.,Ltd.

分類(CLASS)	QSFP-DD Heatsink
名称(TITLE)	CN174F-076-0004
図番(DRW. NO.)	A119635-001
Sheet No.	/
REV.	A

RoHS compliant

A3-A1-SW007